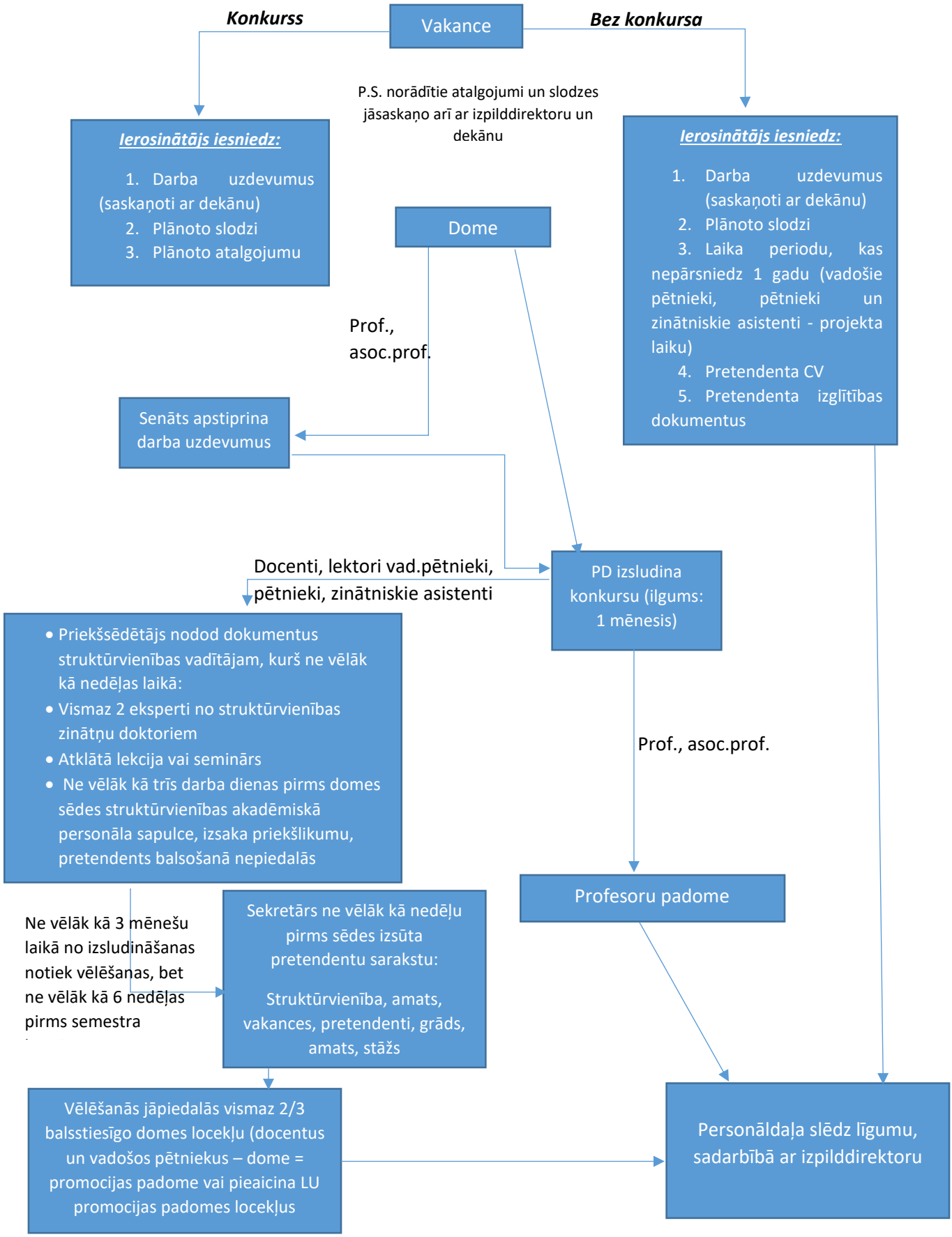Akadēmiskie amati